

2L4A, 2L5, 2L6, 3L6, 4L2, 4L3, 5L3



Double Suction
Standard (Inches)

www.cranepumps.com

Split Case Pumps - Horizontally Mounted

| | | | |
|-----------|--|---|-----------------------------|
| PUMP NO. | PUMP: TDH: GPM: ROTATION: FIGURE NO: | MOTOR: HP: RPM: PHASE: ENCLOSURE: | VOLTS: HZ: FRAME: |
| FOR: | DATE: | | |
| CERT. BY: | | | |

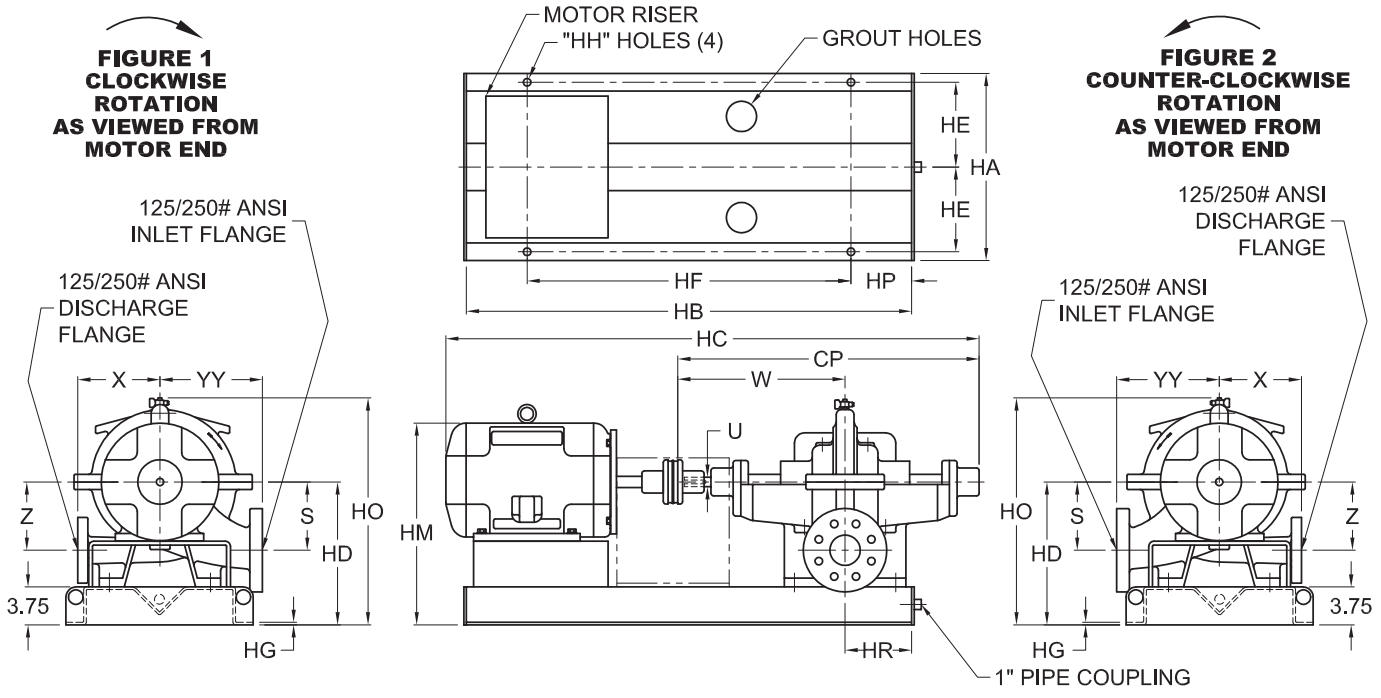

NOT FOR CONSTRUCTION, INSTALLATION OR APPLICATION PURPOSES UNLESS OTHERWISE CERTIFIED

DIMENSIONS IN INCHES

| PUMP | DISCH. | INLET | CP | HD | HO | S | U | W | X | YY | Z |
|------|--------|-------|-------|-------|-------|------|-----|-------|-------|-------|------|
| 2L4A | 2 | 3 | 26.88 | 14.00 | 23.00 | 5.50 | .94 | 14.75 | 8.00 | 9.00 | 5.50 |
| 2L5 | 2 | 3 | 26.88 | 14.00 | 25.25 | 6.75 | .94 | 14.75 | 9.00 | 11.00 | 7.75 |
| 2L6 | 2 | 3 | 26.88 | 14.00 | 24.25 | 6.75 | .94 | 14.75 | 8.00 | 10.00 | 6.75 |
| 3L6 | 3 | 4 | 26.88 | 14.00 | 24.50 | 7.00 | .94 | 14.75 | 10.00 | 11.00 | 7.00 |
| 4L2 | 4 | 5 | 26.88 | 14.00 | 24.50 | 6.50 | .94 | 14.75 | 11.75 | 12.75 | 7.00 |
| 4L3 | 4 | 5 | 26.88 | 14.00 | 23.50 | 5.25 | .94 | 14.75 | 9.25 | 11.25 | 5.88 |
| 5L3 | 5 | 6 | 26.88 | 14.00 | 24.00 | 6.00 | .94 | 14.75 | 11.00 | 12.50 | 6.50 |

NOTES:

1. ALL DIMENSIONS ±.13 EXCEPT WHERE NOTED.
2. ALL GAUGE TAPPINGS TO BE 1/4" N.P.T.
3. DIMENSIONS MAY VARY. HC & HM DIMENSIONS SHOWN BASED ON U.S. ELECTRIC STANDARD EFFICIENCY ODP MOTOR.
4. MOTOR MAY EXTEND OVER BASE.
5. DIMENSIONS SHOWN ARE FOR A STANDARD "DRIP TROUGH" BASE. CONSULT FACTORY FOR "DRIP PAN" BASE DIMENSIONS.

DIMENSIONS IN INCHES

| MOTOR FRAME | HA | HB | HC | HE | HF | HG | HH | HM | HP | HR | MOTOR FRAME | HA | HB | HC | HE | HF | HG | HH | HM | HP | HR |
|-------------|-------|-------|-------|------|-------|-----|-----|-------|------|------|-------------|-------|-------|-------|------|-------|-----|-----|-------|------|------|
| 143T | 18.50 | 44.00 | 40.25 | 8.38 | 32.00 | .25 | .75 | 17.38 | 6.00 | 6.50 | 324T | 20.50 | 52.00 | 55.25 | 9.38 | 40.00 | .25 | .75 | 21.50 | 6.00 | 6.50 |
| 145T | 18.50 | 44.00 | 41.25 | 8.38 | 32.00 | .25 | .75 | 17.38 | 6.00 | 6.50 | 326T | 20.50 | 52.00 | 55.25 | 9.38 | 40.00 | .25 | .75 | 21.50 | 6.00 | 6.50 |
| 182T | 18.50 | 44.00 | 42.25 | 8.38 | 32.00 | .25 | .75 | 18.00 | 6.00 | 6.50 | 324TS | 20.50 | 52.00 | 53.50 | 9.38 | 40.00 | .25 | .75 | 21.50 | 6.00 | 6.50 |
| 184T | 18.50 | 44.00 | 42.25 | 8.38 | 32.00 | .25 | .75 | 18.00 | 6.00 | 6.50 | 326TS | 20.50 | 52.00 | 53.50 | 9.38 | 40.00 | .25 | .75 | 21.50 | 6.00 | 6.50 |
| 213T | 18.50 | 44.00 | 44.00 | 8.38 | 32.00 | .25 | .75 | 18.88 | 6.00 | 6.50 | | | | | | | | | | | |
| 215T | 18.50 | 44.00 | 45.50 | 8.38 | 32.00 | .25 | .75 | 18.88 | 6.00 | 6.50 | | | | | | | | | | | |
| 254T | 18.50 | 44.00 | 50.25 | 8.38 | 32.00 | .25 | .75 | 19.75 | 6.00 | 6.50 | | | | | | | | | | | |
| 256T | 18.50 | 44.00 | 50.75 | 8.38 | 32.00 | .25 | .75 | 19.75 | 6.00 | 6.50 | | | | | | | | | | | |
| 284T | 18.50 | 44.00 | 52.75 | 8.38 | 32.00 | .25 | .75 | 20.63 | 6.00 | 6.50 | | | | | | | | | | | |
| 286T | 18.50 | 44.00 | 52.75 | 8.38 | 32.00 | .25 | .75 | 20.63 | 6.00 | 6.50 | | | | | | | | | | | |
| 284TS | 18.50 | 44.00 | 51.75 | 8.38 | 32.00 | .25 | .75 | 20.63 | 6.00 | 6.50 | | | | | | | | | | | |
| 286TS | 18.50 | 44.00 | 51.75 | 8.38 | 32.00 | .25 | .75 | 20.63 | 6.00 | 6.50 | | | | | | | | | | | |

SECTION 1200
PAGE 22
DATE 1/13



PUMPS & SYSTEMS

A Crane Co. Company

USA: (937) 778-8947 • Canada: (905) 457-6223 • International: (937) 615-3598

WEINMAN® 2L4A, 2L5, 2L6, 3L6, 4L2, 4L3, 5L3

Double Suction
Metric (mm)

www.cranepumps.com

Split Case Pumps - Horizontally Mounted

| | | | |
|------------------|-------------------|-------------------|---------------|
| PUMP NO. | PUMP: | MOTOR: | VOLTS: |
| FOR: | TDH: | HP: | HZ: |
| CERT. BY: | GPM: | RPM: | FRAME: |
| DATE: | ROTATION: | PHASE: | |
| | FIGURE NO: | ENCLOSURE: | |

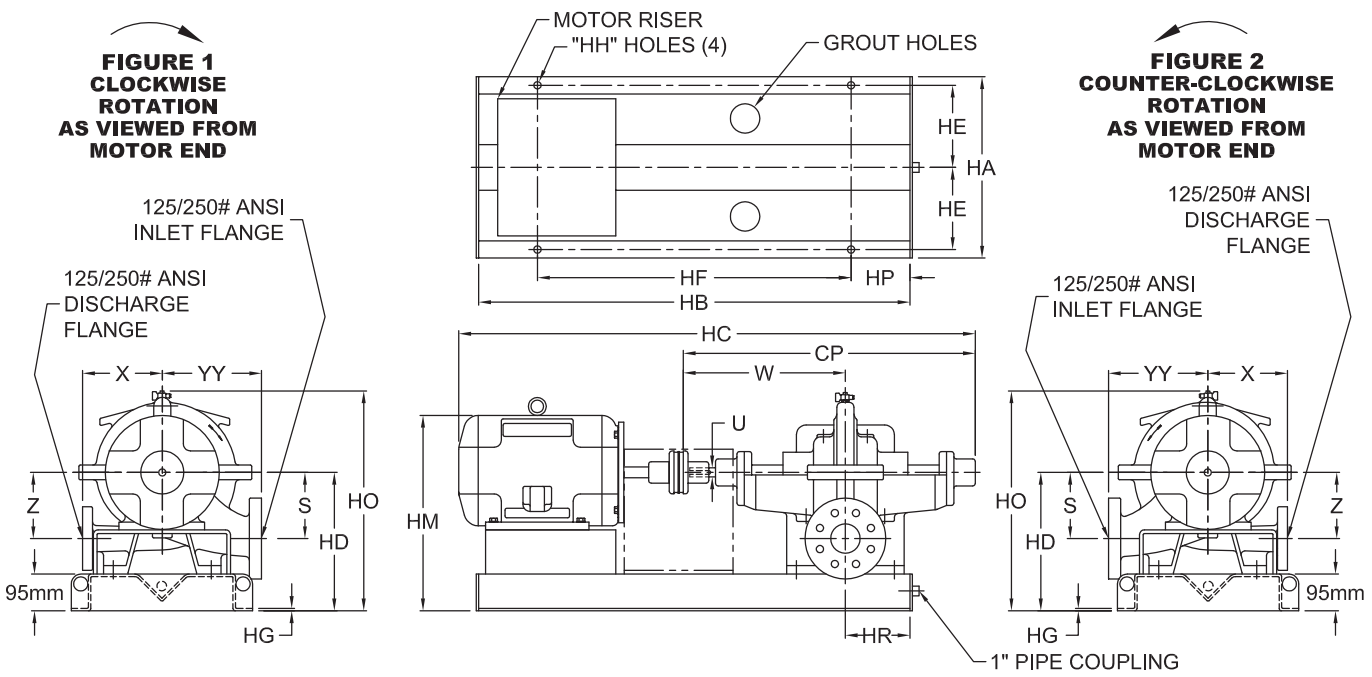

NOT FOR CONSTRUCTION, INSTALLATION OR APPLICATION PURPOSES UNLESS OTHERWISE CERTIFIED

DIMENSIONS IN MILLIMETERS (Except where noted)

| PUMP | DISCH. (INCH) | INLET (INCH) | CP | HD | HO | S | U | W | X | YY | Z |
|------|---------------|--------------|-----|-----|-----|-----|----|-----|-----|-----|-----|
| 2L4A | 2 | 3 | 683 | 356 | 584 | 140 | 24 | 375 | 203 | 229 | 140 |
| 2L5 | 2 | 3 | 683 | 356 | 641 | 171 | 24 | 375 | 229 | 279 | 197 |
| 2L6 | 2 | 3 | 683 | 356 | 616 | 171 | 24 | 375 | 203 | 254 | 171 |
| 3L6 | 3 | 4 | 683 | 356 | 622 | 178 | 24 | 375 | 254 | 279 | 178 |
| 4L2 | 4 | 5 | 683 | 356 | 622 | 165 | 24 | 375 | 298 | 324 | 178 |
| 4L3 | 4 | 5 | 683 | 356 | 597 | 133 | 24 | 375 | 235 | 286 | 149 |
| 5L3 | 5 | 6 | 683 | 356 | 610 | 152 | 24 | 375 | 279 | 318 | 165 |

NOTES:

1. ALL DIMENSIONS ± 3mm EXCEPT WHERE NOTED.
2. ALL GAUGE TAPPINGS TO BE 1/4" N.P.T.
3. DIMENSIONS MAY VARY. HC & HM DIMENSIONS SHOWN BASED ON U.S. ELECTRIC STANDARD EFFICIENCY ODP MOTOR.
4. MOTOR MAY EXTEND OVER BASE.
5. DIMENSIONS SHOWN ARE FOR STANDARD "DRIP TROUGH" BASE. CONSULT FACTORY FOR "DRIP PAN" BASE DIMENSIONS.

DIMENSIONS IN MILLIMETERS (Except where noted)

| MOTOR FRAME | HA | HB | HC | HE | HF | HG | HH | HM | HP | HR | MOTOR FRAME | HA | HB | HC | HE | HF | HG | HH | HM | HP | HR | |
|-------------|-----|------|------|-----|-----|----|----|-----|-----|-----|-------------|-----|------|------|-----|------|----|----|-----|-----|-----|--|
| 143T | 470 | 1118 | 1022 | 213 | 813 | 6 | 19 | 441 | 152 | 165 | 324T | 521 | 1321 | 1403 | 238 | 1016 | 6 | 19 | 546 | 152 | 165 | |
| 145T | 470 | 1118 | 1048 | 213 | 813 | 6 | 19 | 441 | 152 | 165 | 326T | 521 | 1321 | 1403 | 238 | 1016 | 6 | 19 | 546 | 152 | 165 | |
| 182T | 470 | 1118 | 1073 | 213 | 813 | 6 | 19 | 457 | 152 | 165 | 324TS | 521 | 1321 | 1359 | 238 | 1016 | 6 | 19 | 546 | 152 | 165 | |
| 184T | 470 | 1118 | 1073 | 213 | 813 | 6 | 19 | 457 | 152 | 165 | 326TS | 521 | 1321 | 1359 | 238 | 1016 | 6 | 19 | 546 | 152 | 165 | |
| 213T | 470 | 1118 | 1118 | 213 | 813 | 6 | 19 | 480 | 152 | 165 | | | | | | | | | | | | |
| 215T | 470 | 1118 | 1156 | 213 | 813 | 6 | 19 | 480 | 152 | 165 | | | | | | | | | | | | |
| 254T | 470 | 1118 | 1276 | 213 | 813 | 6 | 19 | 502 | 152 | 165 | | | | | | | | | | | | |
| 256T | 470 | 1118 | 1289 | 213 | 813 | 6 | 19 | 502 | 152 | 165 | | | | | | | | | | | | |
| 284T | 470 | 1118 | 1340 | 213 | 813 | 6 | 19 | 524 | 152 | 165 | | | | | | | | | | | | |
| 286T | 470 | 1118 | 1340 | 213 | 813 | 6 | 19 | 524 | 152 | 165 | | | | | | | | | | | | |
| 284TS | 470 | 1118 | 1314 | 213 | 813 | 6 | 19 | 524 | 152 | 165 | | | | | | | | | | | | |
| 286TS | 470 | 1118 | 1314 | 213 | 813 | 6 | 19 | 524 | 152 | 165 | | | | | | | | | | | | |



PUMPS & SYSTEMS

SECTION 1200
PAGE 23
DATE 1/13

A Crane Co. Company

USA: (937) 778-8947 • Canada: (905) 457-6223 • International: (937) 615-3598

2L4A, 2L5, 2L6, 3L6, 4L2, 4L3, 5L3



Double Suction - Spacer Coupling
Standard (Inches)

www.cranepumps.com

Split Case Pumps - Horizontally Mounted

| | | | |
|-----------|--|---|-----------------------------|
| PUMP NO. | PUMP: TDH: GPM: ROTATION: FIGURE NO: | MOTOR: HP: RPM: PHASE: ENCLOSURE: | VOLTS: HZ: FRAME: |
| FOR: | DATE: | | |
| CERT. BY: | | | |

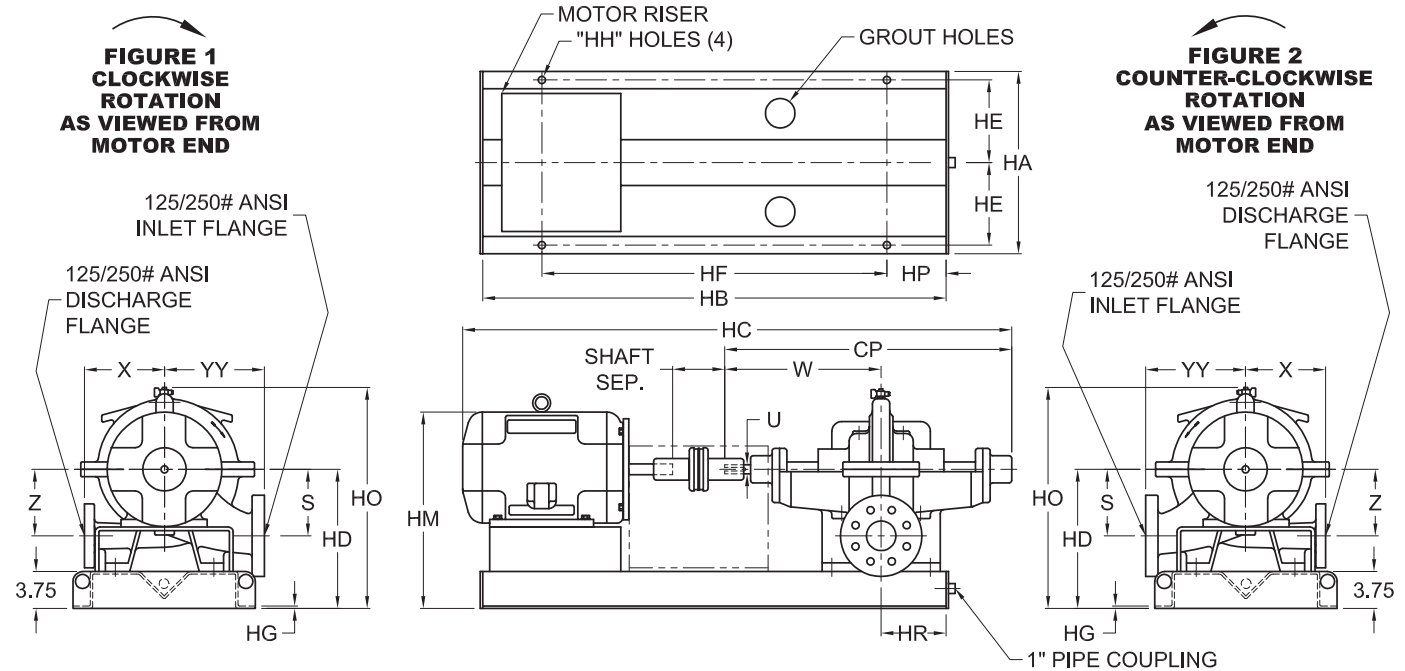

NOT FOR CONSTRUCTION, INSTALLATION OR APPLICATION PURPOSES UNLESS OTHERWISE CERTIFIED

NOTES:

1. ALL DIMENSIONS ±.13 EXCEPT WHERE NOTED.
2. ALL GAUGE TAPPINGS TO BE 1/4" N.P.T.
3. DIMENSIONS MAY VARY. HC & HM DIMENSIONS SHOWN BASED ON U.S. ELECTRIC STANDARD EFFICIENCY ODP MOTOR.
4. MOTOR MAY EXTEND OVER BASE.
5. DIMENSIONS SHOWN ARE FOR STANDARD "DRIP TROUGH" BASE. CONSULT FACTORY FOR "DRIP PAN" BASE DIMENSIONS.

DIMENSIONS IN INCHES

| PUMP | DISCH. | INLET | CP | HD | HO | S | U | W | X | YY | Z |
|------|--------|-------|-------|-------|-------|------|-----|-------|-------|-------|------|
| 2L4A | 2 | 3 | 26.88 | 14.00 | 23.00 | 5.50 | .94 | 14.75 | 8.00 | 9.00 | 5.50 |
| 2L5 | 2 | 3 | 26.88 | 14.00 | 25.25 | 6.75 | .94 | 14.75 | 9.00 | 11.00 | 7.75 |
| 2L6 | 2 | 3 | 26.88 | 14.00 | 24.25 | 6.75 | .94 | 14.75 | 8.00 | 10.00 | 6.75 |
| 3L6 | 3 | 4 | 26.88 | 14.00 | 24.50 | 7.00 | .94 | 14.75 | 10.00 | 11.00 | 7.00 |
| 4L2 | 4 | 5 | 26.88 | 14.00 | 24.50 | 6.50 | .94 | 14.75 | 11.75 | 12.75 | 7.00 |
| 4L3 | 4 | 5 | 26.88 | 14.00 | 23.50 | 5.25 | .94 | 14.75 | 9.25 | 11.25 | 5.88 |
| 5L3 | 5 | 6 | 26.88 | 14.00 | 24.00 | 6.00 | .94 | 14.75 | 11.00 | 12.50 | 6.50 |

DIMENSIONS IN INCHES

| MOTOR FRAME | HA | HB | HC | HE | HF | HG | HH | HM | HP | HR | SHAFT SEP | MOTOR FRAME | HA | HB | HC | HE | HF | HG | HH | HM | HP | HR | SHAFT SEP |
|-------------|-------|-------|-------|------|-------|-----|-----|-------|------|------|-----------|-------------|-------|-------|-------|------|-------|-----|-----|-------|------|------|-----------|
| 143T | 18.50 | 44.00 | 43.50 | 8.38 | 32.00 | .25 | .75 | 17.38 | 6.00 | 6.50 | 3.75 | 324T | 20.50 | 52.00 | 59.50 | 9.38 | 40.00 | .25 | .75 | 21.50 | 6.00 | 6.50 | 5.25 |
| 145T | 18.50 | 44.00 | 44.50 | 8.38 | 32.00 | .25 | .75 | 17.38 | 6.00 | 6.50 | 3.75 | 326T | 20.50 | 52.00 | 59.50 | 9.38 | 40.00 | .25 | .75 | 21.50 | 6.00 | 6.50 | 5.25 |
| 182T | 18.50 | 44.00 | 45.75 | 8.38 | 32.00 | .25 | .75 | 18.00 | 6.00 | 6.50 | 3.75 | 324TS | 20.50 | 52.00 | 58.00 | 9.38 | 40.00 | .25 | .75 | 21.50 | 6.00 | 6.50 | 5.25 |
| 184T | 18.50 | 44.00 | 45.75 | 8.38 | 32.00 | .25 | .75 | 18.00 | 6.00 | 6.50 | 3.75 | 326TS | 20.50 | 52.00 | 58.00 | 9.38 | 40.00 | .25 | .75 | 21.50 | 6.00 | 6.50 | 5.25 |
| 213T | 18.50 | 44.00 | 48.25 | 8.38 | 32.00 | .25 | .75 | 18.88 | 6.00 | 6.50 | 5.25 | | | | | | | | | | | | |
| 215T | 18.50 | 44.00 | 49.75 | 8.38 | 32.00 | .25 | .75 | 18.88 | 6.00 | 6.50 | 5.25 | | | | | | | | | | | | |
| 254T | 20.50 | 52.00 | 55.25 | 9.38 | 40.00 | .25 | .75 | 19.75 | 6.00 | 6.50 | 5.75 | | | | | | | | | | | | |
| 256T | 20.50 | 52.00 | 56.00 | 9.38 | 40.00 | .25 | .75 | 19.75 | 6.00 | 6.50 | 5.75 | | | | | | | | | | | | |
| 284T | 20.50 | 52.00 | 57.75 | 9.38 | 40.00 | .25 | .75 | 20.63 | 6.00 | 6.50 | 5.75 | | | | | | | | | | | | |
| 286T | 20.50 | 52.00 | 57.75 | 9.38 | 40.00 | .25 | .75 | 20.63 | 6.00 | 6.50 | 5.75 | | | | | | | | | | | | |
| 284TS | 20.50 | 52.00 | 56.25 | 9.38 | 40.00 | .25 | .75 | 20.63 | 6.00 | 6.50 | 5.75 | | | | | | | | | | | | |
| 286TS | 20.50 | 52.00 | 56.25 | 9.38 | 40.00 | .25 | .75 | 20.63 | 6.00 | 6.50 | 5.75 | | | | | | | | | | | | |

SECTION 1200
PAGE 24
DATE 1/13



PUMPS & SYSTEMS

A Crane Co. Company

USA: (937) 778-8947 • Canada: (905) 457-6223 • International: (937) 615-3598

WEINMAN® 2L4A, 2L5, 2L6, 3L6, 4L2, 4L3, 5L3

Double Suction - Spacer Coupling
Metric (mm)

www.cranepumps.com

Split Case Pumps - Horizontally Mounted

| | | | |
|------------------|-------------------|-------------------|---------------|
| PUMP NO. | PUMP: | MOTOR: | VOLTS: |
| FOR: | TDH: | HP: | HZ: |
| CERT. BY: | GPM: | RPM: | FRAME: |
| DATE: | ROTATION: | PHASE: | |
| | FIGURE NO: | ENCLOSURE: | |

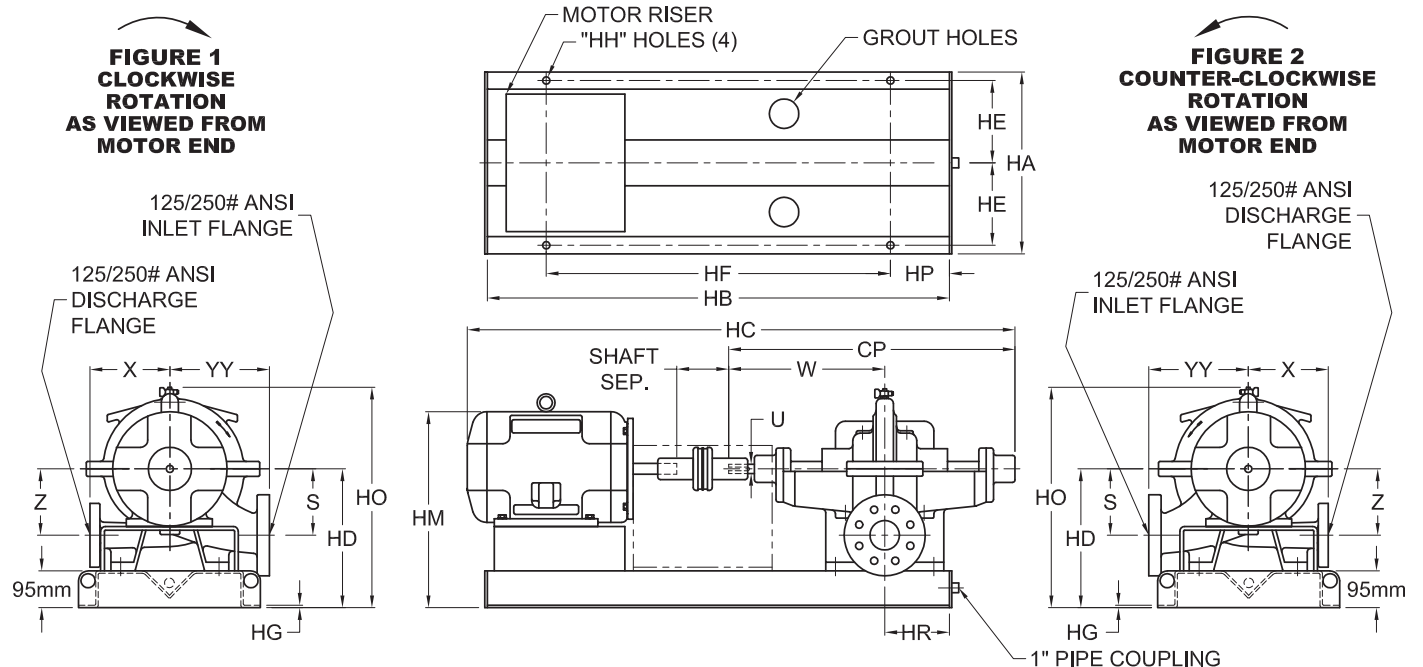

NOT FOR CONSTRUCTION, INSTALLATION OR APPLICATION PURPOSES UNLESS OTHERWISE CERTIFIED

DIMENSIONS IN MILLIMETERS (Except where noted)

| PUMP | DISCH. (INCH) | INLET (INCH) | CP | HD | HO | S | U | W | X | YY | Z |
|------|---------------|--------------|-----|-----|-----|-----|----|-----|-----|-----|-----|
| 2L4A | 2 | 3 | 683 | 356 | 584 | 140 | 24 | 375 | 203 | 229 | 140 |
| 2L5 | 2 | 3 | 683 | 356 | 641 | 171 | 24 | 375 | 229 | 279 | 197 |
| 2L6 | 2 | 3 | 683 | 356 | 616 | 171 | 24 | 375 | 203 | 254 | 171 |
| 3L6 | 3 | 4 | 683 | 356 | 622 | 178 | 24 | 375 | 254 | 279 | 178 |
| 4L2 | 4 | 5 | 683 | 356 | 622 | 165 | 24 | 375 | 298 | 324 | 178 |
| 4L3 | 4 | 5 | 683 | 356 | 597 | 133 | 24 | 375 | 235 | 286 | 149 |
| 5L3 | 5 | 6 | 683 | 356 | 610 | 152 | 24 | 375 | 279 | 318 | 165 |

NOTES:

1. ALL DIMENSIONS ± 3mm EXCEPT WHERE NOTED.
2. ALL GAUGE TAPPINGS TO BE 1/4" N.P.T.
3. DIMENSIONS MAY VARY. HC & HM DIMENSIONS SHOWN BASED ON U.S. ELECTRIC STANDARD EFFICIENCY ODP MOTOR.
4. MOTOR MAY EXTEND OVER BASE.
5. DIMENSIONS SHOWN ARE FOR STANDARD "DRIP TROUGH" BASE. CONSULT FACTORY FOR "DRIP PAN" BASE DIMENSIONS.

DIMENSIONS IN MILLIMETERS (Except where noted)

| MOTOR FRAME | HA | HB | HC | HE | HF | HG | HH | HM | HP | HR | SHAFT SEP | MOTOR FRAME | HA | HB | HC | HE | HF | HG | HH | HM | HP | HR | SHAFT SEP | |
|-------------|-----|------|------|-----|------|----|----|-----|-----|-----|-----------|-------------|-----|------|------|-----|------|----|----|-----|-----|-----|-----------|--|
| 143T | 470 | 1118 | 1105 | 213 | 813 | 6 | 19 | 441 | 152 | 165 | 95 | 324T | 521 | 1321 | 1511 | 238 | 1016 | 6 | 19 | 546 | 152 | 165 | 133 | |
| 145T | 470 | 1118 | 1130 | 213 | 813 | 6 | 19 | 441 | 152 | 165 | 95 | 326T | 521 | 1321 | 1511 | 238 | 1016 | 6 | 19 | 546 | 152 | 165 | 133 | |
| 182T | 470 | 1118 | 1162 | 213 | 813 | 6 | 19 | 457 | 152 | 165 | 95 | 324TS | 521 | 1321 | 1473 | 238 | 1016 | 6 | 19 | 546 | 152 | 165 | 133 | |
| 184T | 470 | 1118 | 1162 | 213 | 813 | 6 | 19 | 457 | 152 | 165 | 95 | 326TS | 521 | 1321 | 1473 | 238 | 1016 | 6 | 19 | 546 | 152 | 165 | 133 | |
| 213T | 470 | 1118 | 1226 | 213 | 813 | 6 | 19 | 480 | 152 | 165 | 133 | | | | | | | | | | | | | |
| 215T | 470 | 1118 | 1264 | 213 | 813 | 6 | 19 | 480 | 152 | 165 | 133 | | | | | | | | | | | | | |
| 254T | 521 | 1321 | 1403 | 238 | 1016 | 6 | 19 | 502 | 152 | 165 | 146 | | | | | | | | | | | | | |
| 256T | 521 | 1321 | 1422 | 238 | 1016 | 6 | 19 | 502 | 152 | 165 | 146 | | | | | | | | | | | | | |
| 284T | 521 | 1321 | 1467 | 238 | 1016 | 6 | 19 | 524 | 152 | 165 | 146 | | | | | | | | | | | | | |
| 286T | 521 | 1321 | 1467 | 238 | 1016 | 6 | 19 | 524 | 152 | 165 | 146 | | | | | | | | | | | | | |
| 284TS | 521 | 1321 | 1429 | 238 | 1016 | 6 | 19 | 524 | 152 | 165 | 146 | | | | | | | | | | | | | |
| 286TS | 521 | 1321 | 1429 | 238 | 1016 | 6 | 19 | 524 | 152 | 165 | 146 | | | | | | | | | | | | | |

CRANE

PUMPS & SYSTEMS

SECTION 1200
PAGE 25
DATE 1/13

A Crane Co. Company

USA: (937) 778-8947 • Canada: (905) 457-6223 • International: (937) 615-3598